

<b>Patient ID</b>	<b>Sex</b>	<b>Age</b>	<b>Report Date</b>
job207778	Male	40	01-Mar-2021

### Image Information

<i>Orientation</i> <sup>1</sup>	neurological
<i>Scale factor</i>	0.87
<i>Total intracranial volume (cm<sup>3</sup>)</i>	1617.53

### Segmentation protocol: Kulaga-Yoskovitz<sup>2</sup>

Volumes <sup>3</sup>	Total (cm <sup>3</sup> /%)	Right (cm <sup>3</sup> /%)	Left (cm <sup>3</sup> /%)	Asym.(%) <sup>4</sup>
<i>Hippocampus</i>	8.84 (0.5467) [ 0.43 - 0.61]	4.53 (0.2803) [ 0.22 - 0.31]	4.31 (0.2664) [ 0.21 - 0.30]	5.0789 [-14.68 - 7.03]
<i>CA1-3</i>	5.54 (0.3427) [ 0.26 - 0.40]	2.95 (0.1823) [ 0.13 - 0.21]	2.59 (0.1604) [ 0.12 - 0.19]	12.7851 [-21.57 - 7.53]
<i>CA4-DG</i>	0.79 (0.0487) [ 0.04 - 0.07]	0.39 (0.0241) [ 0.02 - 0.03]	0.40 (0.0246) [ 0.02 - 0.03]	-1.9540 [-28.72 - 29.78]
<i>Subiculum</i>	2.51 (0.1553) [ 0.11 - 0.17]	1.19 (0.0739) [ 0.06 - 0.09]	1.32 (0.0814) [ 0.06 - 0.09]	-9.7220 [-15.84 - 19.63]

### Expected volumes

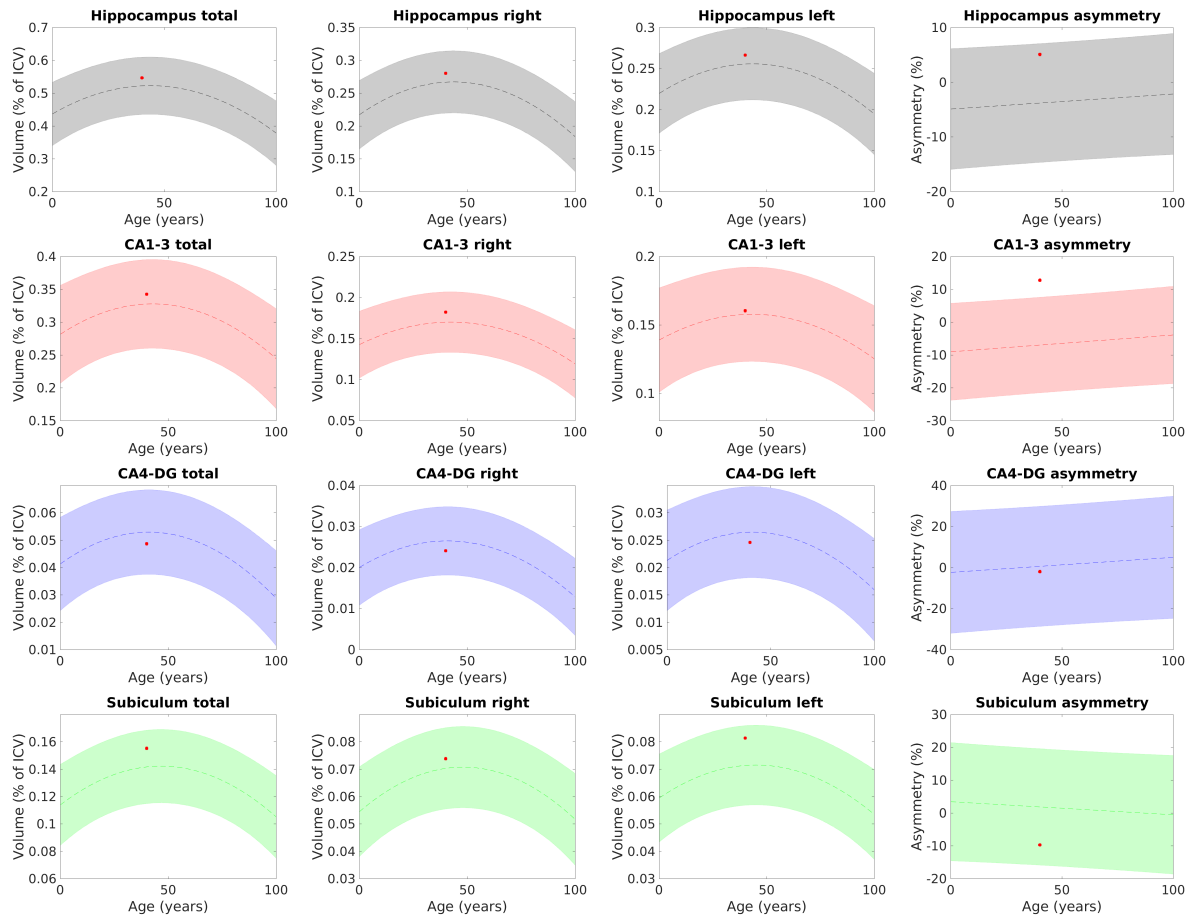

## Intracranial cavity extraction

---

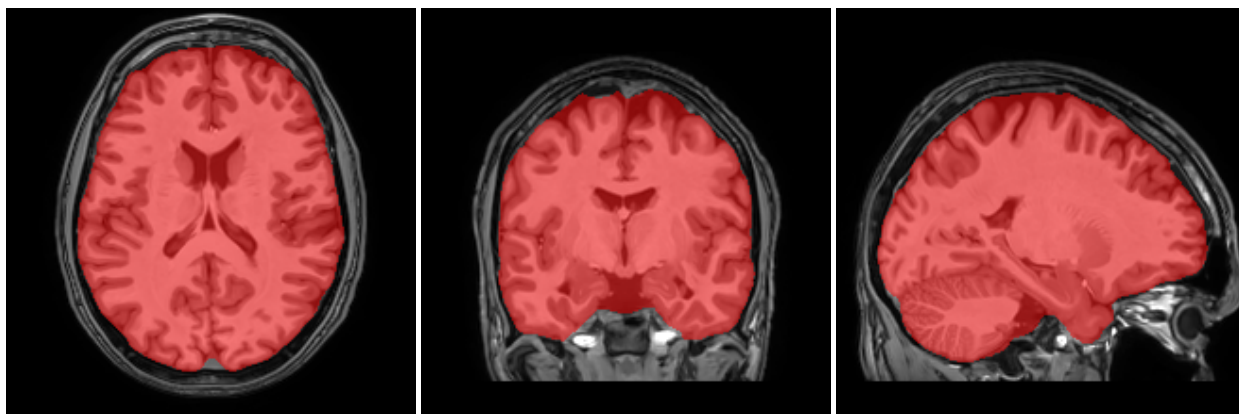

## Left hippocampus

---

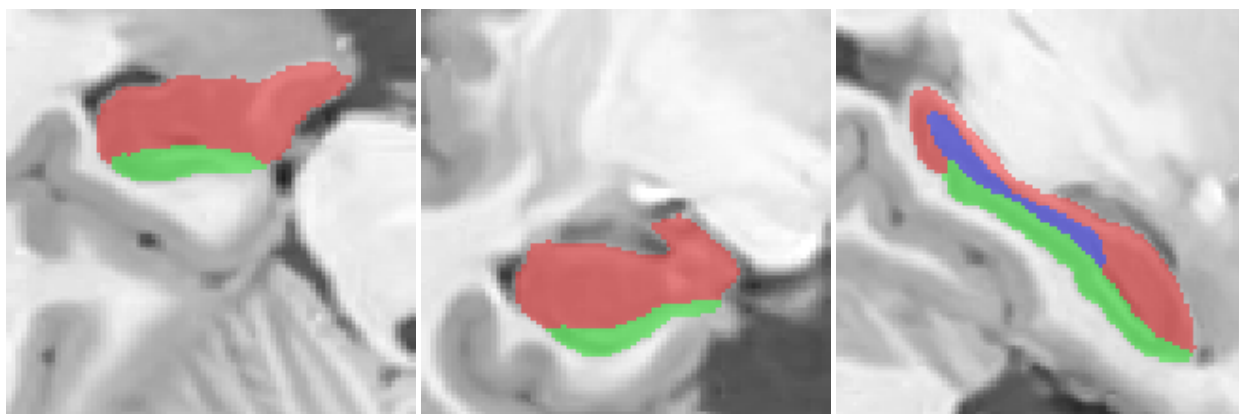

## Right hippocampus

---

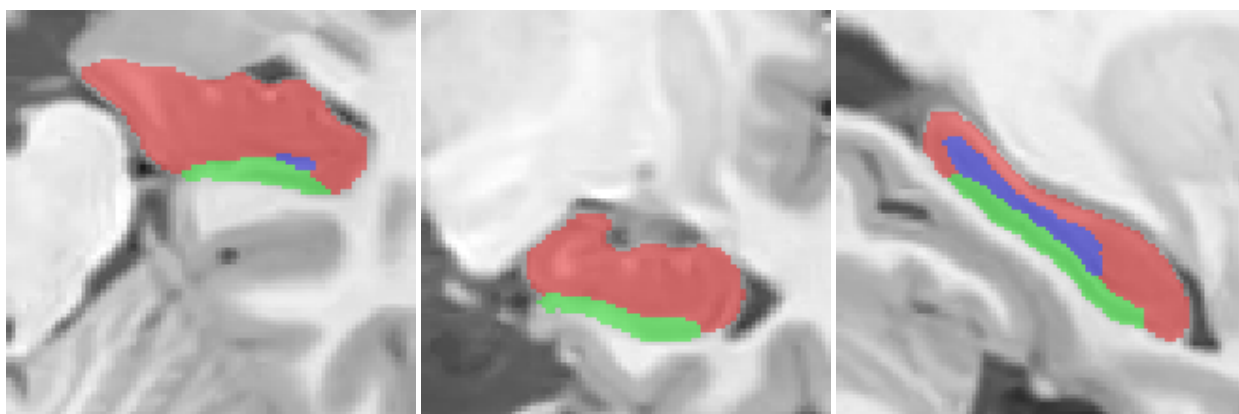

---

<sup>1</sup>Result images located in the MNI space (neurological orientation).

<sup>2</sup>For details about the segmentation protocol see the paper: Kulaga-Yoskovitz, J., Bernhardt, B.C., Hong, S., Mansi, T., Liang, K.E., van der Kouwe, A.J.W., Smallwood, J., Bernasconi, A., Bernasconi, N., 2015 Multi-contrast submillimetric 3Tesla hippocampal subfield segmentation protocol and dataset. *Sci Data*. 2, 150059.

<sup>3</sup>All the volumes are presented in absolute value (measured in  $\text{cm}^3$ ) and in relative value (measured in relation to the ICV).

<sup>4</sup>The Asymmetry Index is calculated as the difference between right and left volumes divided by their mean (in percent).