



lesionBrain volumetry report

version 1.1 release 18-Dec-2020.

Patient ID	Sex	Age	Report Date
job281257	Female	45	29-Apr-2021

Image Information

Orientation	neurological
Scale factor	0.74
SNR	60.71

Tissue volumes	Absolute (cm^3)	Normalized (%)
Total intracranial volume	1347.45	100
White matter (including lesions)	474.84	35.24 [31.65 - 46.04]
Grey matter	656.47	48.72 [43.19 - 54.93]
Cerebrospinal fluid	216.14	16.04 [7.40 - 16.79]

Tissue expected volumes

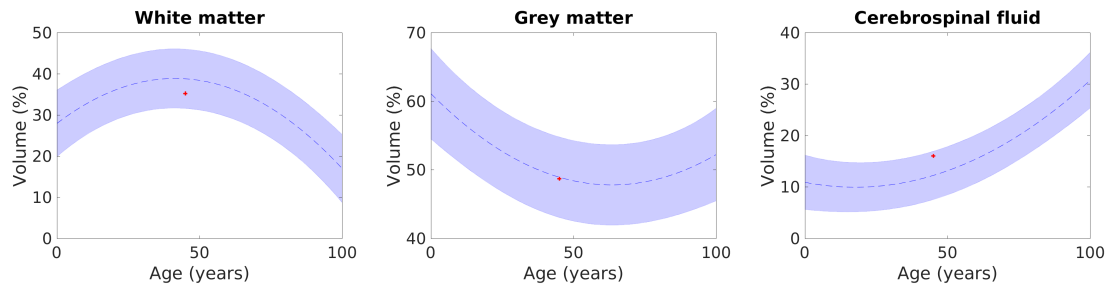

Lesion	Count	Absolute vol. (cm^3)	Normalized vol. (%)	Lesion burden
Total	24	2.7571	0.20	0.58
Periventricular	11	1.4423	0.11	0.30
Juxtacortical	7	0.7683	0.06	0.16
Deep white	5	0.1832	0.01	0.04
Infratentorial	1	0.3634	0.03	0.08
Cerebellar	1	0.3634	0.03	0.08
Medular	0	0.0000	0.00	0.00

Periventricular	Absolute vol. (cm^3)	Normalized vol. (%)	Position (MNI coord.)
Lesion 1	0.3471	0.0258	(72, 62, 85)
Lesion 2	0.2729	0.0203	(54, 115, 78)
Lesion 3	0.2499	0.0185	(155, 109, 75)
Lesion 4	0.1602	0.0119	(107, 112, 102)
Lesion 5	0.1201	0.0089	(155, 76, 73)
Lesion 6	0.0942	0.0070	(104, 73, 105)
Lesion 7	0.0586	0.0043	(130, 109, 101)
Lesion 8	0.0519	0.0039	(73, 125, 77)
Lesion 9	0.0378	0.0028	(77, 119, 92)
Lesion 10	0.0311	0.0023	(88, 113, 101)

**All the volumes are presented in absolute value (measured in cm^3) and in relative value (measured in relation to the ICV).*

**Values between brackets show expected limits (95%) of normalized volume in function of sex and age for each measure for reference purpose.*

**Position provides the x, y and z coordinates of the lesion center of mass.*

**Lesion burden is calculated as the lesion volume divided by the white matter volume.*

**Result images located in the MNI space (neurological orientation).*

<i>Lesion 11</i>	0.0185	0.0014	(142, 73, 93)
Juxtacortical	Absolute vol. (cm³)	Normalized vol. (%)	Position (MNI coord.)
<i>Lesion 1</i>	0.5443	0.0404	(47, 73, 75)
<i>Lesion 2</i>	0.0556	0.0041	(114, 129, 102)
<i>Lesion 3</i>	0.0460	0.0034	(124, 56, 48)
<i>Lesion 4</i>	0.0371	0.0028	(153, 121, 89)
<i>Lesion 5</i>	0.0349	0.0026	(124, 132, 93)
<i>Lesion 6</i>	0.0326	0.0024	(126, 112, 43)
<i>Lesion 7</i>	0.0178	0.0013	(40, 113, 75)
Deep white	Absolute vol. (cm³)	Normalized vol. (%)	Position (MNI coord.)
<i>Lesion 1</i>	0.0853	0.0063	(134, 72, 108)
<i>Lesion 2</i>	0.0445	0.0033	(83, 128, 83)
<i>Lesion 3</i>	0.0193	0.0014	(171, 120, 74)
<i>Lesion 4</i>	0.0178	0.0013	(165, 113, 90)
<i>Lesion 5</i>	0.0163	0.0012	(82, 62, 94)
Cerebellar	Absolute vol. (cm³)	Normalized vol. (%)	Position (MNI coord.)
<i>Lesion 1</i>	0.3634	0.0270	(75, 57, 32)

*All the volumes are presented in absolute value (measured in cm³) and in relative value (measured in relation to the ICV).

*Values between brackets show expected limits (95%) of normalized volume in function of sex and age for each measure for reference purpose.

*Position provides the x, y and z coordinates of the lesion center of mass.

*Lesion burden is calculated as the lesion volume divided by the white matter volume.

*Result images located in the MNI space (neurological orientation).

Intracranial cavity extraction

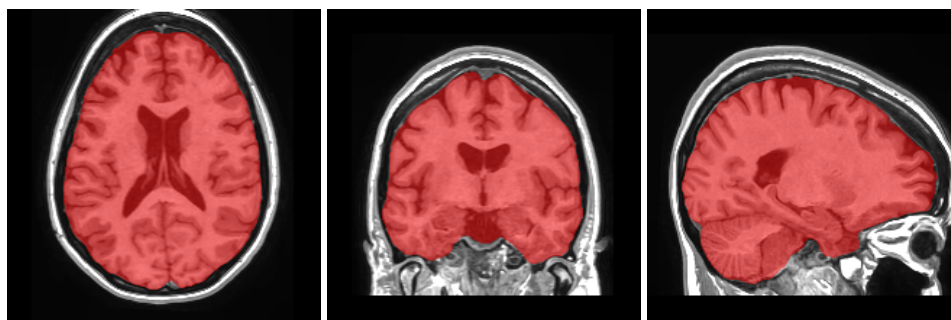

Tissue classification

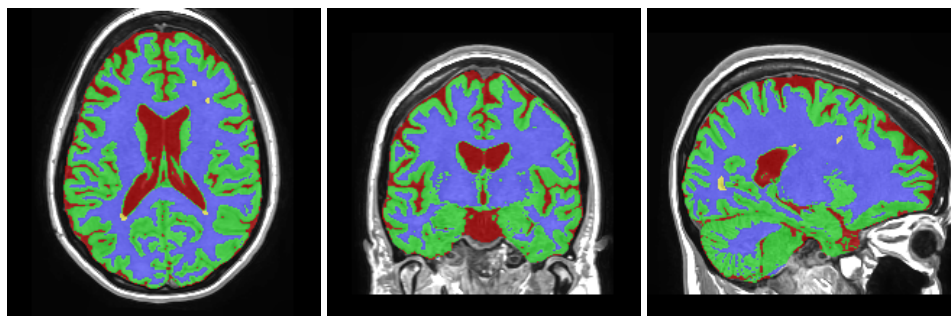

FLAIR

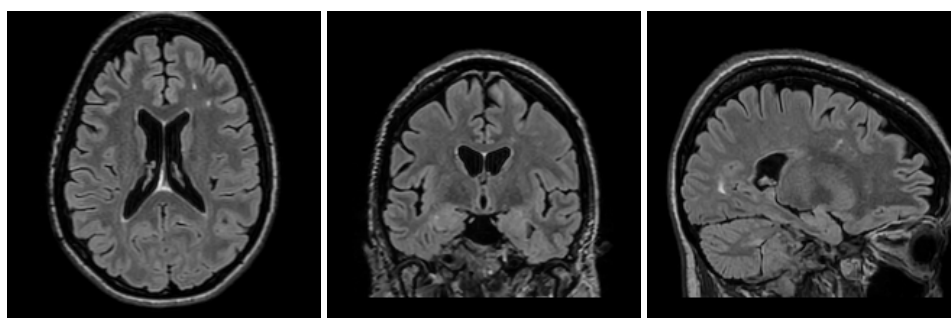

Lesions

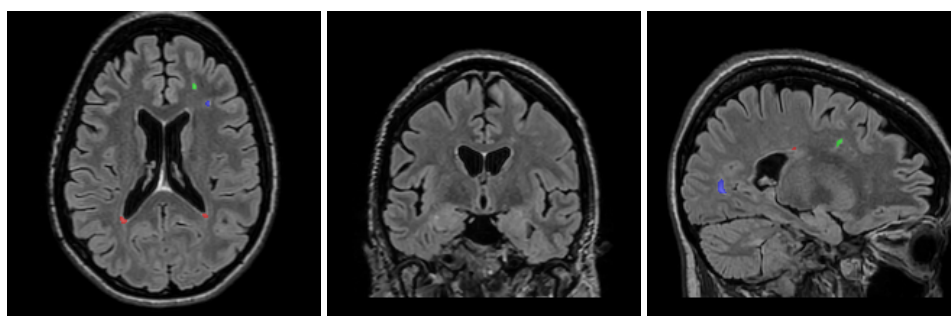

*All the volumes are presented in absolute value (measured in cm^3) and in relative value (measured in relation to the ICV).

*Values between brackets show expected limits (95%) of normalized volume in function of sex and age for each measure for reference purpose.

*Position provides the x, y and z coordinates of the lesion center of mass.

*Lesion burden is calculated as the lesion volume divided by the white matter volume.

*Result images located in the MNI space (neurological orientation).